

Miles City, Montana Digital Sanborn Map Guide

Unique Identification Number	Address	Information	Sanborn Map Sheet Number
1	400 Atlantic Ave	1910: Dan Hurt lived with his wife Belle and their daughter Margaret. Dan owned and operated Dan Hurt's Café in downtown Miles City for many years. (see Hurt HPRF)	29
2	415 Yellowstone Ave	1930: Elizabeth Nickens rented this house in 1930. She was 78 at the time, and had lived in Miles City for at least the last 20 years. In 1910 she worked as a laundress.	29
3	307 Yellowstone Ave	1930: William Thomas lived here with his wife Susie, son G. B., daughter-in-law Helen, grandson William B., and father-in-law Hunter Moses.	29
4	316 Yellowstone Ave	1930: Mary Marshall lived here and did housework for a private family. She lived across the street from Elizabeth Nickens.	30
5	322 Yellowstone Ave	1930: Jim Perrington owned this home in 1930. He worked as a teamster doing common labor, likely hauling freight.	30
6	405 Eagle Ave	1930: Ethel Brown and her half-brother Frank Sines lived together. Ethel worked as a cook for a local restaurant while Frank worked for the railyard.	30
7	316 Lake Ave	1910: John Williams worked as a janitor in 1910, and lived at this address, which at the time appeared to be an apartment complex of some kind.	27
8	205 Palmer	1930: Ethel Lamore lived here with her children Alice Margaret, Mabel Annabel, Michel, Anthony, and thee black roomers Allen and Mary Edna Schonel, and Earnest Bell.	2
9	604 Missouri Ave	1910: Sadie Thomas and her white husband Vernon, and their nine children: William, Annie, Vernon Jr., Dave, Frank, Sadie, Harry, Emma, and Davie.	31
10	614 Prairie Ave North	1930: George Young lived here with a white couple, and cooked for the railroad.	16
11	117 North 7 th	1930: Joe Dassinger lived with his wife Barbara, and their children Clayton and Lester. Joe worked for a lumber camp.	3

1930 Census 1910 and 1930 1910 Census

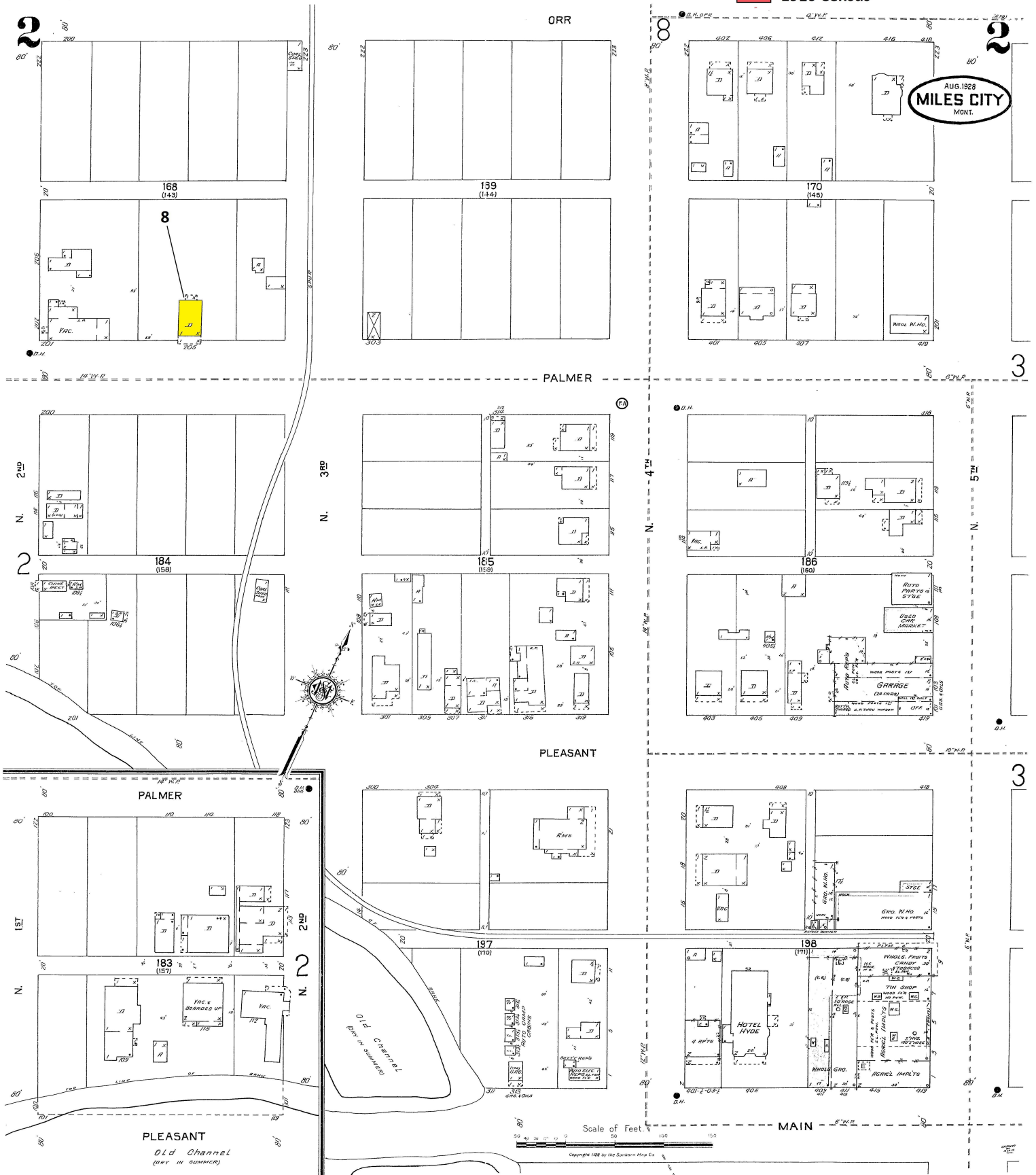

AUG. 1928
MILES CITY
MONT.

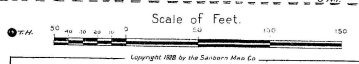

1930 Census
1910 and 1930
1910 Census

16

EDGEWOOD AV.

WATERMAN AV.

AUG. 1928
MILES CITY
MONT.

16

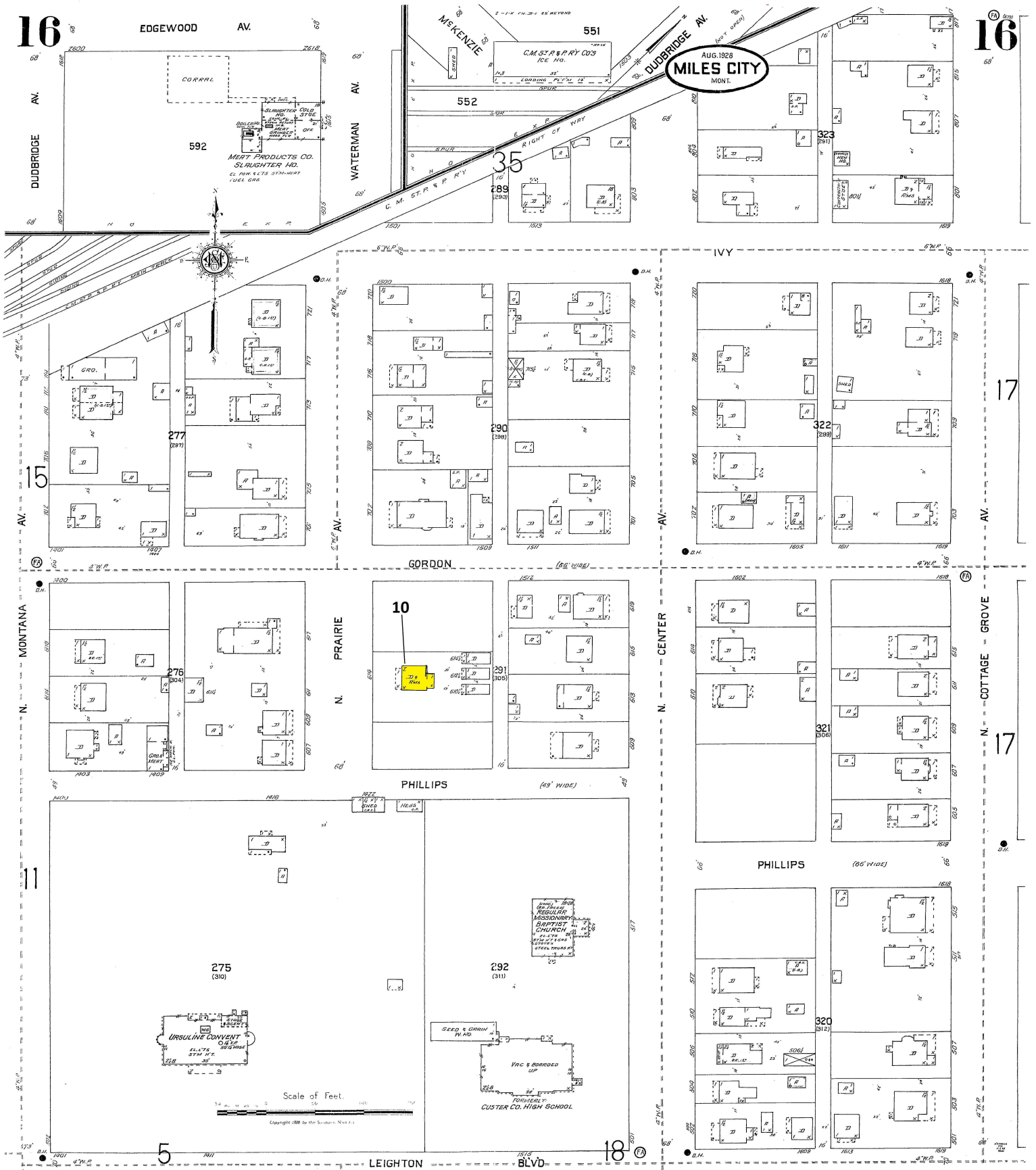

17

17

18

5

1930 Census
1910 and 1930
1910 Census

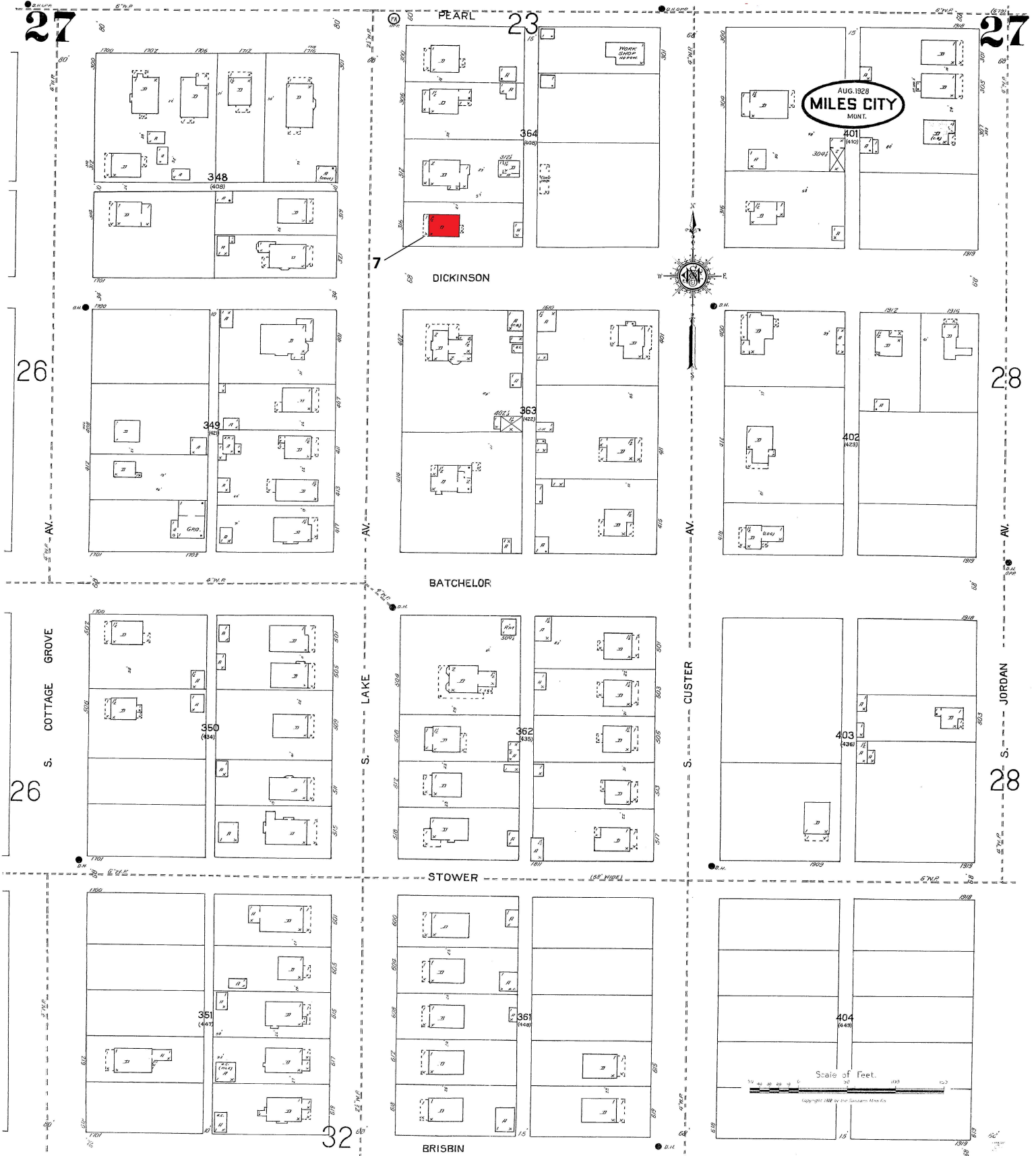

1930 Census
 1910 Census
 1910 and 1930



1930 Census
 1910 and 1930
 1910 Census

AUG. 1928
 MILES CITY
 MONT.

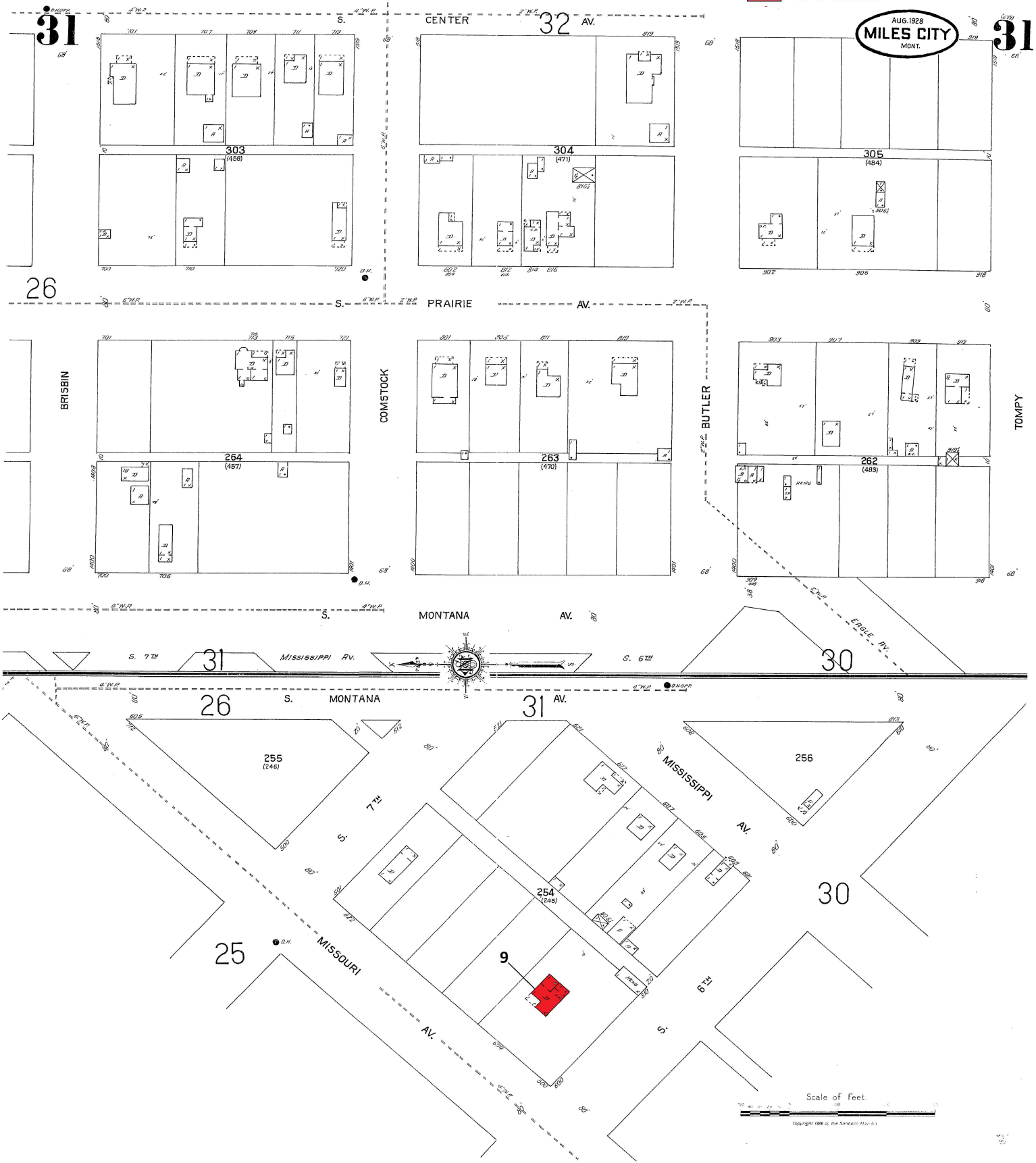

Scale of Feet
 Copyright 1928 by the Southern Plats Co.

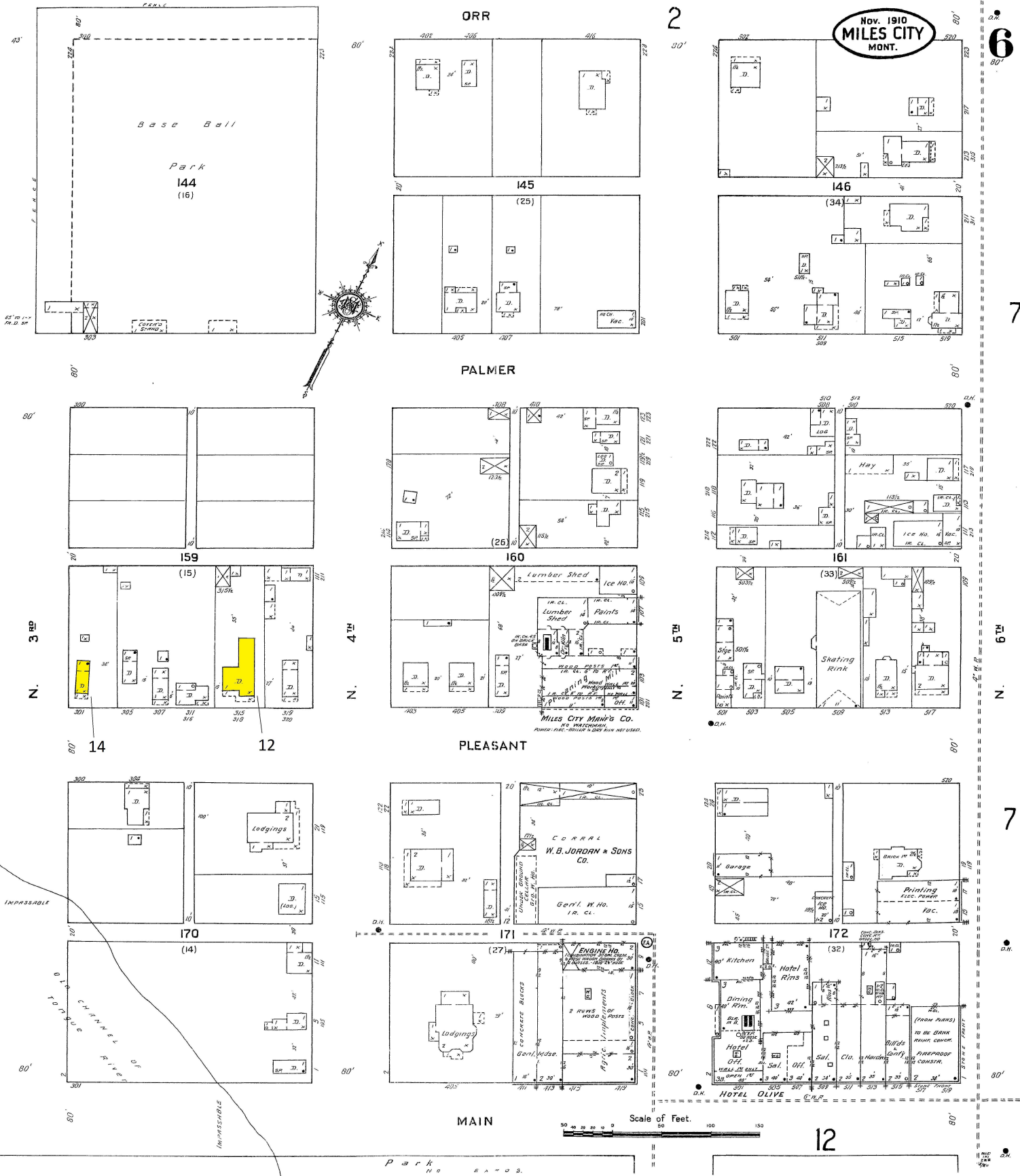

6

7

12

7

12

-
- Technical drawing of a freight car, labeled '12' and '16'. The drawing shows the side profile of the car with various dimensions and labels. Key features include:
- P I S T O N** (Piston) at the top left.
 - N.P. FREIGHT HO.** (Northern Pacific Freight House) in the center.
 - R.R. PUMP HO.** (Railroad Pump House) on the right.
 - NOV. 1910 MILES CITY MONT.** (November 1910, Miles City, Montana) in a circular stamp.
 - NORTH PACIFIC R.R. MAIN LINE** label at the bottom.
 - P I S T O N** label at the bottom right.

