

SANBORN MAP ADDRESS KEY, ANACONDA, MT

Unique Identification Number	Address	Information	Sanborn Sheet Number
1	113 North Elm	1930: James and Anna Harris owned their home on the north side of Anaconda. The couple had seven children, four boys and three girls. James worked as a switchman for the smelter.	1
2	113 North Elm Rear	1930: Raymond and George Ellis with their sister Birdella Parnell and her daughter Betty, all lived behind the Harris family home on the Northside. The siblings lived with their elderly mother, Elizabeth Ellis, a white woman.	1
3	416 West Pennsylvania	1930: Pirl Stovall lived with his wife Susie and their son Pirl Jr. here in 1930. Pirl worked as a driver for the smelter.	1
4	114 North Maple	1930: Ora and his wife Carrie Dennis owned their home. The couple lived with their two sons, Avis and Tibbs. Ora worked as a driver for the smelter.	2
5	112 North Maple	1930: Bryant and Leola Barker lived here with their eight year old son Bryant Jr. Bryant Sr. worked as a janitor for a local bank.	2
6	110 North Maple	1930: Thomas and Frances Walker rented this home in 1930. Thomas worked as a janitor for the smelter.	2
7	115 ½ North Maple	1930: William and Ethel lived here with their six year old daughter Marion in 1930. William worked as a janitor.	2
8	316 West Pennsylvania (Mainville)	1930: Raymond Brown and his wife Minnie lived here with their children Betty and Raymond Jr. Raymond worked for the smelter.	2
9	122 North Locust	1930: Saphronie Brown, a 70 year old woman lived here in a duplex like house with and elderly white couple.	2
10	114* North Locust	1930: Ebe and John Johnston rented their home in 1930. John worked for the smelter.	2
12	121 North Locust	1930: Jerry and Emma Harding lived here with a black boarder, William Harper. Jerry and William worked as porters for a barber shop.	2
13	113 North Locust	1930: Millard and Tina Rackets lived here with their nine year old daughter Edna. Millard worked for the smelter.	2
14	200 North Hickory	1930: Robert Smith lived here with white boarders. He worked for the smelter.	2
15	108 North Hickory	1930: Cora Irwin lived with a black boarder named Wyatt Jones. Cora worked as a cook for a local boarding house.	2
16	104-106 North Hickory	1930: 87 year old Nettie Gibbons lived at 104 N. Hickory alone in 1930. Her neighbors at 106 N. Hickory were Louis and Ophelia Felder.	2
17	224 West Commercial	1910: Alonzo Leatherbury, James Aldridge, and Charles Cooper rented this home together in 1910. Alonzo ran the restaurant of the Montana Hotel for many years. Cooper and Aldridge worked for him there.	2
18	114 West Commercial	1910: Benjamin Marshall and George Simmington lived here in 1910. Marshall was a janitor, and Simmington worked for the smelter.	3
19	110 West Commercial	1910: William Brown lived here with a lodger, Phillis Gross, a cook for a private family.	3

SANBORN MAP ADDRESS KEY, ANACONDA, MT

20	106 West Commercial	1910: Savada Brown lived here, and worked as a cook for a private family.	3
21	2 Main	1930: This was the location of the Hóm On Café, where Birdella Parnell worked as the head waitress.	3
22	8 Main	1930: Edward Shears lived here on Main Street, and worked for the smelter in 1910.	3
23	12 ½ Main	1930: William Radford worked as an engine driver for the smelter in 1930, and lived here at the address of the Autumn Leaf Black Club.	3
24	1 Main	1910: Benjamin Balt lived here with five white boarders. He worked as a porter for a hotel.	3
25	21 Main	1910: George Sutton and George Williams worked odd jobs around town and rented rooms near the corner of Main and Commercial.	3
26	104-106	1910: Lee Pleasant Driver's Saloon and Club Rooms. L.P. Driver was Anaconda's preeminent black businessman. He operated his bar and club for over 15 years. (See Driver Historic Property Record Form, and Driver Family Story Map in "Places" Tab)	3
27	108 East Commercial	1910: Wilton and Eva Dobbins lived here in 1910. Wilton worked as a saloon janitor, and Eva cooked for a private family.	3
28	120 East Commercial	1910: Fred Johnson and William Webb rented rooms here in 1910. Johnson worked as a janitor, and Webb was employed by the smelter.	3
29	20 Oak	1910: Hattie Parker lived here with her sister Ella Walker and a black lodger, Jesse Anderson.	3
30	18 Oak	1910: This was the home of the George Ellis family in 1910. George Ellis Sr. was 50 in 1910 and worked for the smelter.	3
31	14 Oak	1910: William and Allie Rhodes rented this home with lodger George Glenn.	3
32	4 Oak	1910: 48 year old widow, Laura Hanson lived here alone.	3
33	2 Oak	1930: Charles and his son Chester Lankford lived here in 1930. Charles was 51 years old, and Chester was 18, both father and son worked for the smelter.	3
34	206 East Commercial	1910: This appears to be a black boarding house. The 1910 census indicates that at least eight African Americans were living here. Their names appear in the census at this address.	3
35	305 East Front	1930: Reece and Edora Evans lived here with their five daughters and two sons. Reece worked for the smelter.	4
36	319 East Front	1910: Lewis and Blanche Hunter lived here with their daughter, Edna, and a black lodger, Grundy Hall. Lewis worked as janitor for a saloon.	4
37	304 East Commercial	1910: Lizzie Newsome lived here with a black man named Walter Kincaid. Lizzie owned and operated a boarding house.	4
38	306 East Commercial	1910: Harold Terrice lived here alone, and worked as janitor for a saloon.	4
39	316 East Commercial	1910: George and Irene Carter lived here with their daughter Ivy. By 1930, Irene would live here with her Ivy's son Frank Marshall.	4
40	416 East Commercial	1930: Fred and Carrie Jackson rented this home. Fred worked for the smelter.	4

SANBORN MAP ADDRESS KEY, ANACONDA, MT

41	5 Chestnut	1910: This was the home of James E. Bass. The Carmen family, Gladstone, Spurgeon, and Ethel, lived with him. It is likely that James was the brother of Prominent Helena newspaper man Joseph Bass.	5
42	9 Chestnut	1910: Pirl and Susie Stovall lived here in 1910 before moving to the Northside neighborhood prior to 1930.	5
43	502 East Commercial	1910: This house was rented by William and Blanche Moore. William worked as a janitor at the time.	5
44	509 East Front	1930: Sister Gale and Vera Thompson, both in their thirties, rented this home, and worked as laundresses.	5
45	513 ½ East Front	1930: African Americans Belle Allen and Riley Robb lived here in a boarding house in 1930.	5
46	7 Birch	1930: James and Anna Matthews rented their home. James worked as janitor, while Anna worked for a private family.	5
47	11 Birch	1910: Carrie Brown lived here with her husband William Brown and his grandson Foster Whipple.	5
48	108 Walnut	1910: William and Loretta Norman lived here in a white working class neighborhood. William worked for the smelter, and Loretta worked for a private family.	9
49	508 ½ West Park	1910: Hattie Ellison lived here with her daughter Eva. Hattie worked as laundress.	10
50	504 ½ West Park	1910: Preston and Ernestine Hayes are listed here in the 1910 Polk City Directory.	10
51	508 West Park	1910: Both 508 and 506 West Park appear to be the residences of William and Bertha Johnson. Perhaps they were rentals, or simply shared spaces.	10
52	506 West Park	1910: Both 508 and 506 West Park appear to be the residences of William and Bertha Johnson. Perhaps they were rentals, or simply shared spaces.	10
53	504 West Park	1910: The George Ellis family is listed here in the city directory in 1910, several months after being listed by the census in 18 Oak.	10
54	222 West Park	1910: Smelterman William Franklin lived here with white Katherine Daly and her black children Thomas and Harriet.	11
55	112 Hickory	1910: Olive Wallace and her teenage son Arthur lived here in 1910. Olive work as a janitor for the theater.	11
56	216 Hickory	1930: This large apartment building housed several African Americans in 1930.	11
57	114 Main	1910: Lewis Hunter lived hear sometime after the 1910 census, as he listed here in the City Directory for the next few years.	11
58	122 Main	1910: This was the Shields building; it was home to several African Americans who rented rooms.	11
59	The Montana Hotel	The Montana Hotel employed many black men and women as maids, porters, janitors, and kitchen and restaurant staff. Most notably, Alonzo Leatherbury Operated the fine dining establishment of the Montana Hotel for many years.	11
60	110 West 3 rd Street	1930: Walter and Blanche Scott both worked as masseurs in 1930, and lived here with their children Emma and Walter.	11
70	118 East Park	1930: This was the location of the M&R Barber shop, which Jerry Harding as a barber.	12
71	122 East Park	1930: This was a boarding house where Fredrick Johnson, a black janitor lived in 1930.	12

SANBORN MAP ADDRESS KEY, ANACONDA, MT

72	214 East Park	214 E Park was the location of the First National Bank building, between 1910 and 1930 several black men worked at the bank for many years.	12
73	Durstun Block	Several black men worked as janitors for the Durston Building.	12
74	209 Main	This was the location of Marien Reynolds Women's Clothing boutique, The Vogue, and was one of only a few black owned businesses.	12
75	219 Main	219 Main was the office of the Anaconda Standard, which employed a number of black men as janitors or engineers. Ed Reynolds, was also employed as a reporter, the only known black reporter for a white newspaper in the area.	12
76	212 East 3 rd Street	1910: Smelterman Malachi Smith lived here alone in 1910.	12
77	123 Cedar	1910: This was the location of Ethel Carmen's Hairdressers, one of only three black owned businesses, two of which were owned by women. Marien Reynolds being the other.	13
78	303 East Park	This was the 1930s location of Dr. MacCrae's Clothing store, where Merian Reynolds was employed as a milliner for a time.	13
79	401 East Park	The Crystal Saloon, located here on the corner of Cedar and Park, employed Mr. Allen McDonald, a local black man.	13
83	404 East 3rd Street	1910: This was the home of William T. Moore. He moved from his home on E Commercial sometime after the census early that same year.	13
84	115 Chestnut	1930: Carl and Nellda Rogers lived here with their son William. Carl worked as a switchman for the Railway Depot.	14
85	212 Birch	1910: John and Delilah Miller lived here in 1910. John worked for the smelter.	14
86	812 East Park	1910: David and Sadie Williams lived here in 1910. David worked for the smelter.	15
87	809 East Park	1910: Johnson Crooms lived here with the white Banner family. Crooms was a celebrated piano player for local saloons.	15
88	214 Washington	1910: Samuel and Jenny Ellison rented this home. Samuel worked as a teamster for hire.	15
89	103 Washington	1930: James and Emma Prince rented their home. James worked for the smelter.	15
90	516 Spruce	1910: This was the longtime home of Frank Walker Sr. and his family. (see Walker HPRF)	18
91	518 Spruce	1910: For about a year, Frank Walker Jr. and his family lived here next door to his father and mother.	18
92	606 Spruce	1910: James and Lily Roy lived here with their sons John and Joseph.	18
93	611 Walnut	1910: William Simmons and his son William Jr. lived here. William worked as a sleeping car porter for the railroad.	19
94	420 Cherry	1930: This was the home of the accomplished Reynolds family. The father Claude, who may have been white, worked for the smelter. His wife Merian owned and operated The Vogue Women's clothing store and worked as milliner for other businesses. Their son Ed was the black newspaper reporter for the Anaconda Standard. There may have been a second son,	22

SANBORN MAP ADDRESS KEY, ANACONDA, MT

		Roxborough Edwards, though he is likely the same as Ed.	
95	509 Cherry	1910: This was the G.W. and Frances Baker household. G.W. worked for the smelter as a janitor.	23
96	517 Cedar	1910: This appears to have been the home of the Reynolds family in 1910, though they are also listed at E 3 rd Street earlier that same year.	23
97	519 Birch	1910: This is possibly the home of Omar Connell, The census data is unclear, and he may have lived at 519 Alder	24
98	809 East 4 th Street	1930: This was the home of Harry and Blanche Simmons in 1930.	25
99	519 Alder	1910: This is possibly the home of Omar Connell, The census data is unclear, and he may have lived at 519 Birch	25

1910 Census

1910 Polk City Directory

1930 Census

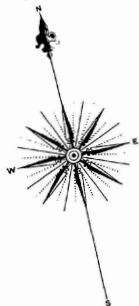

130

131

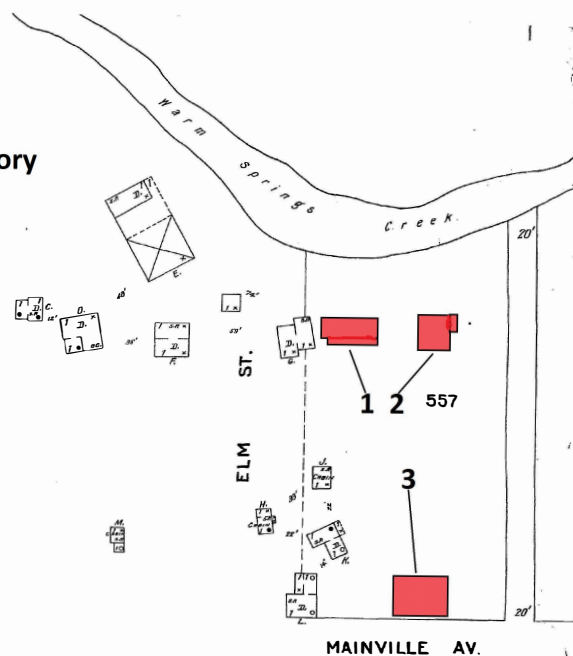

132

133

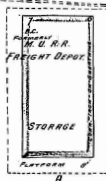

2

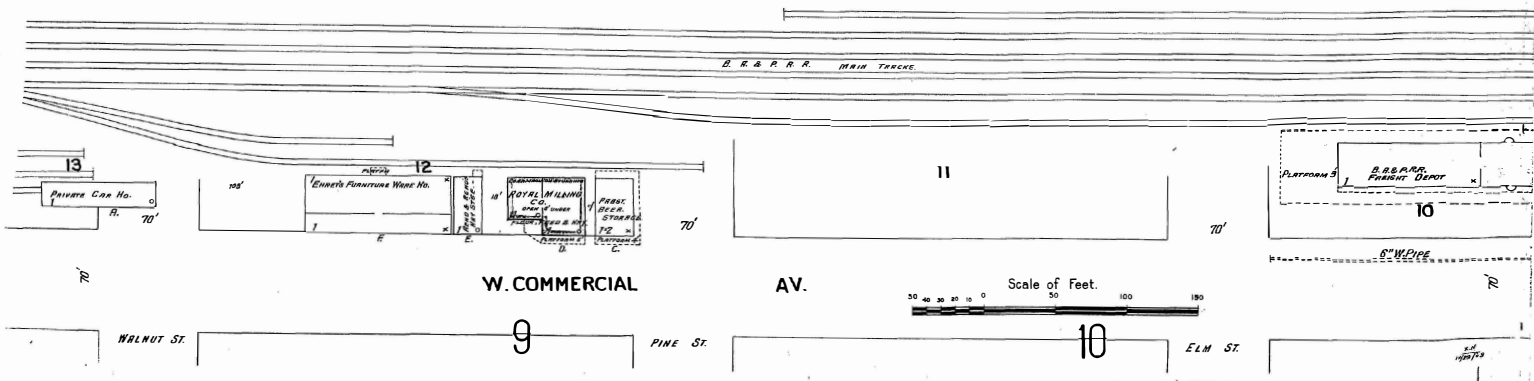

W. COMMERCIAL

AV.

9

10

WALNUT ST.

PINE ST.

ELM ST.

1910 Census

1910 Polk City Directory

1930 Census

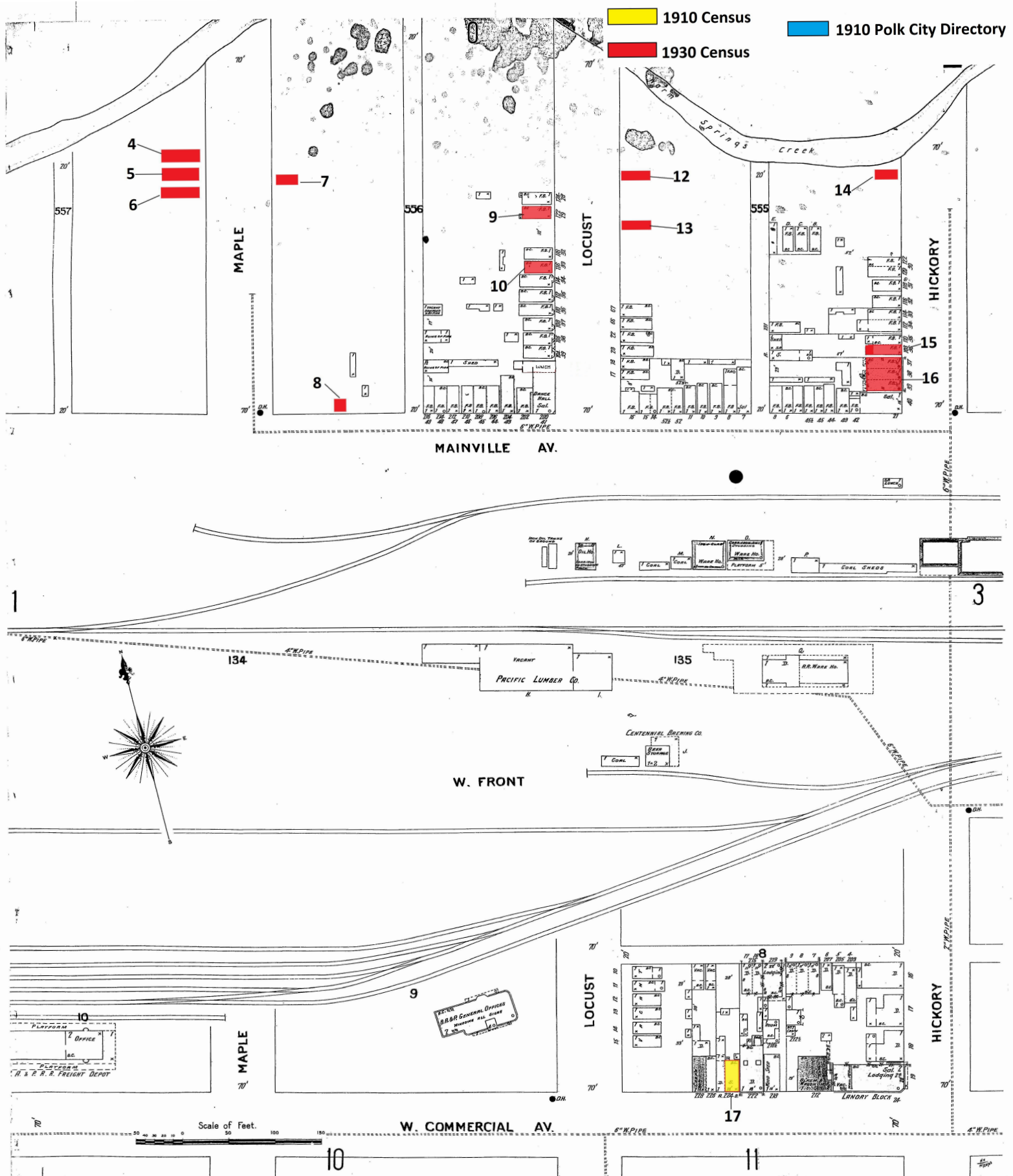

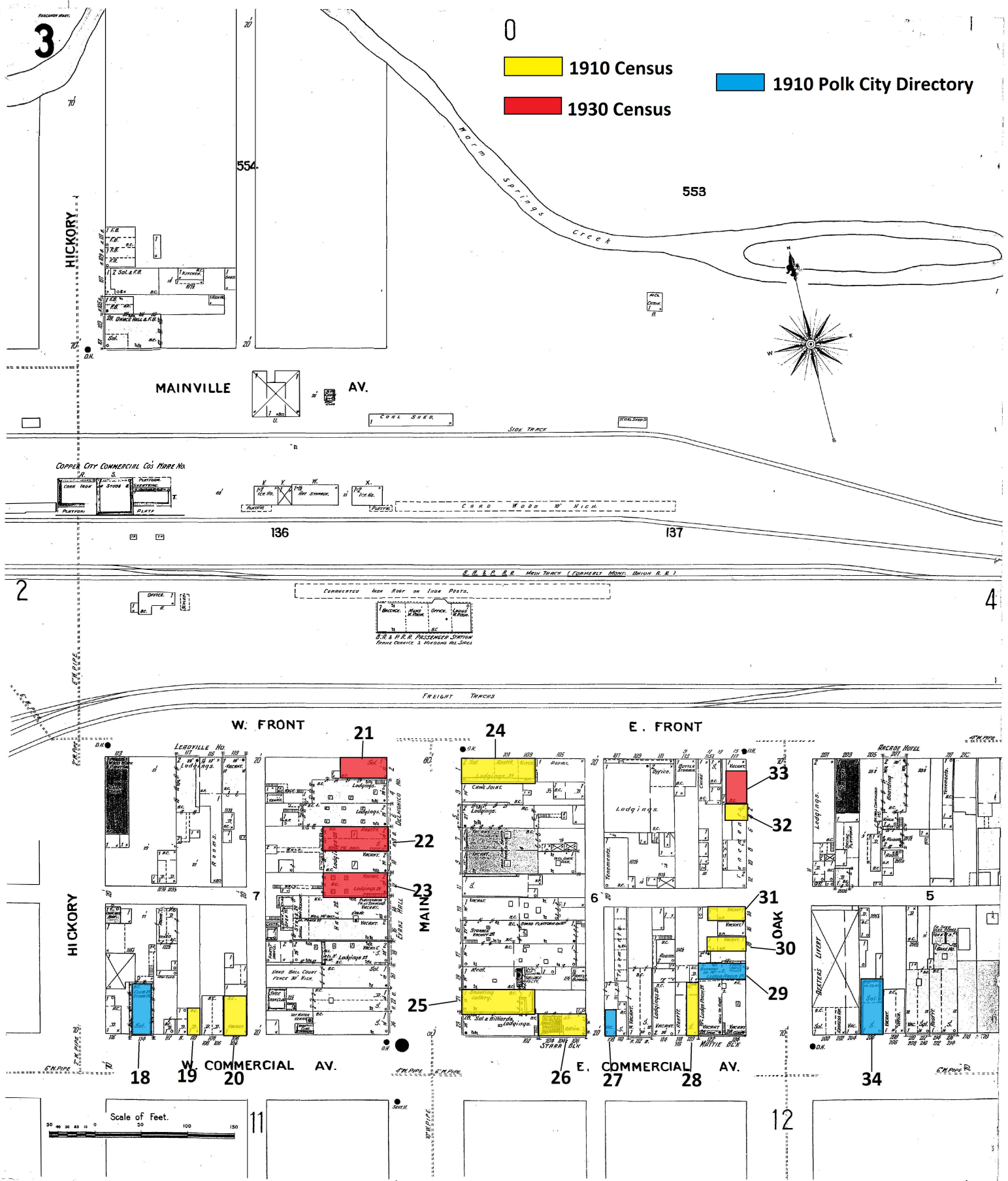

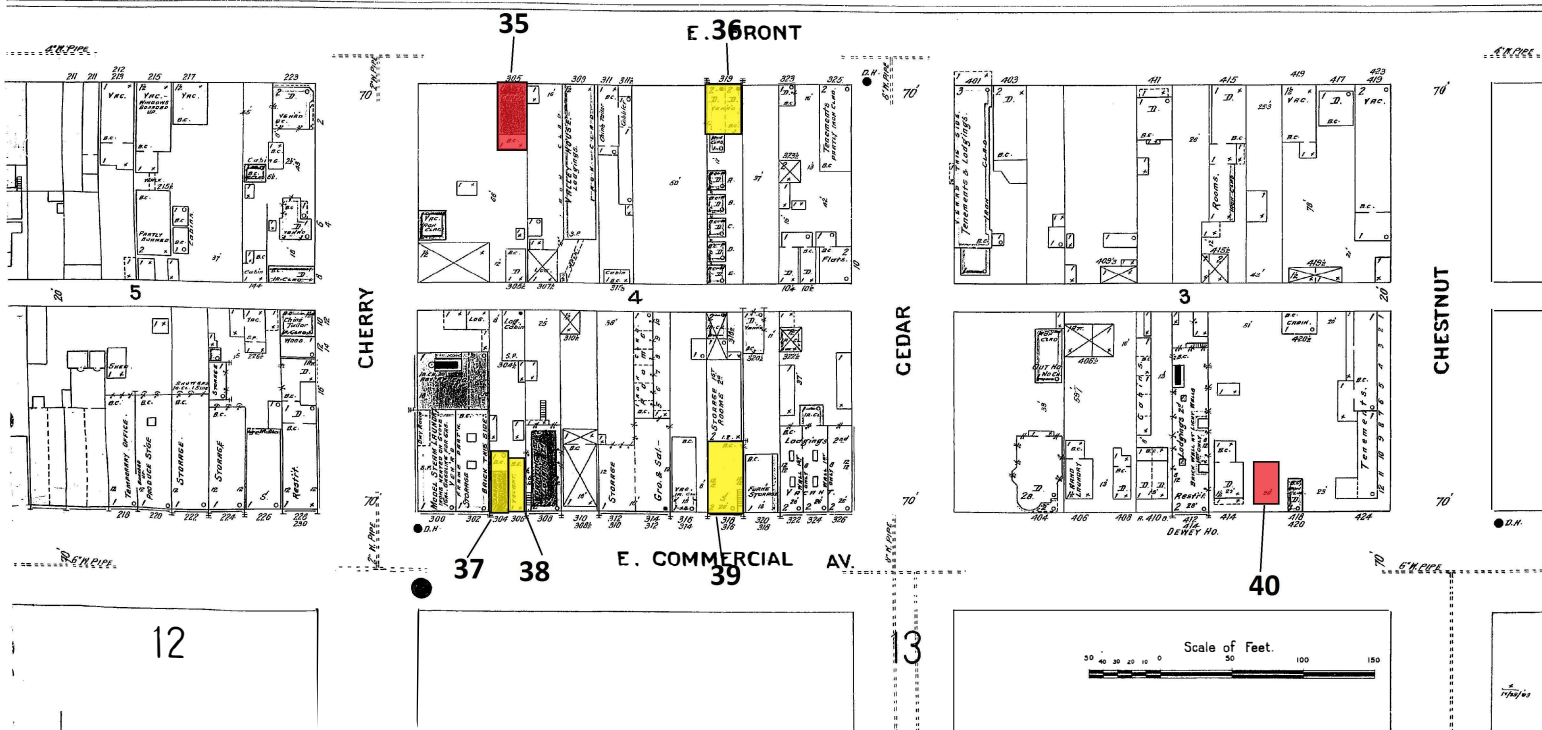
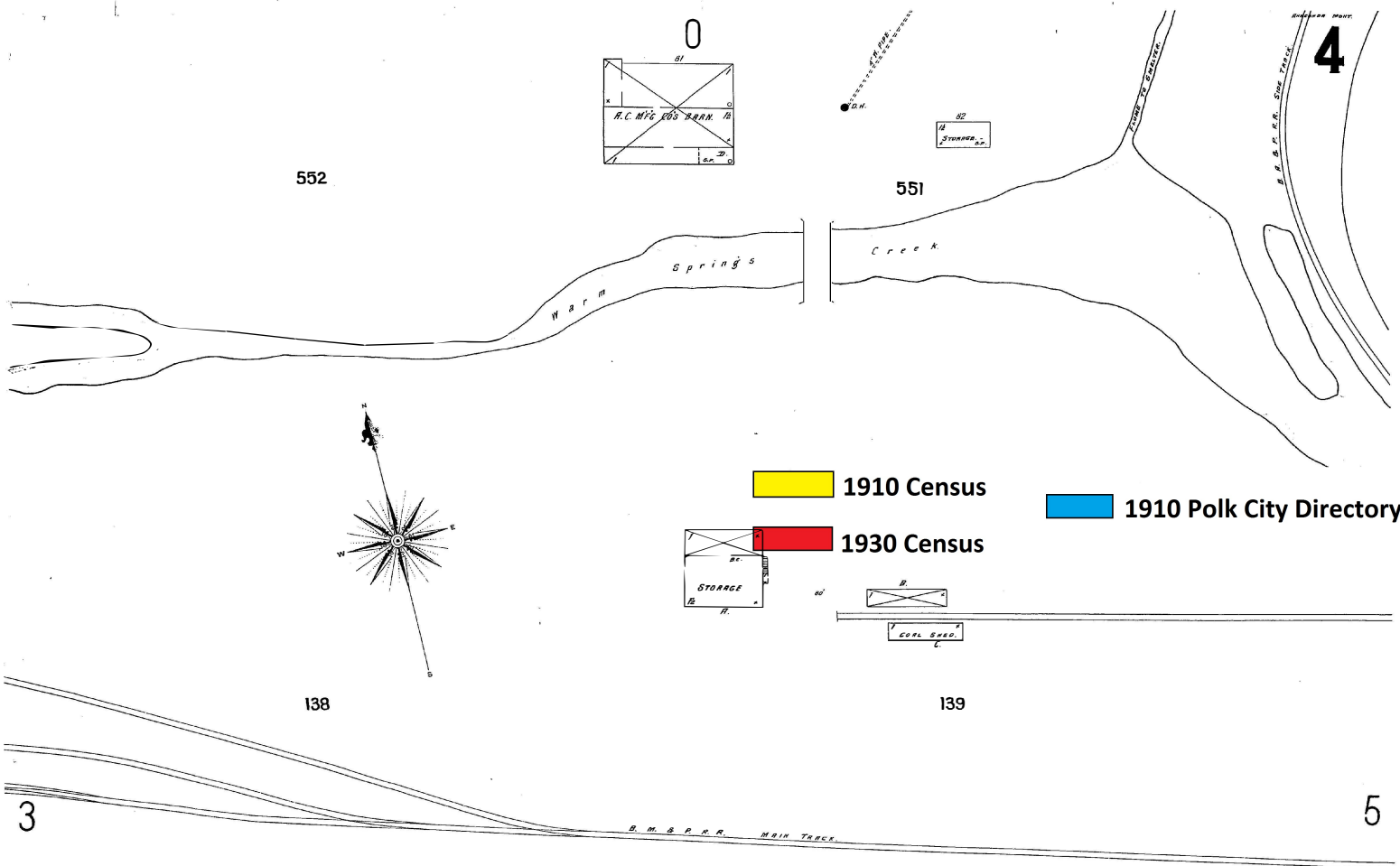

0 Impounding

1910 Census

1930 Census

1910 Polk City Directory

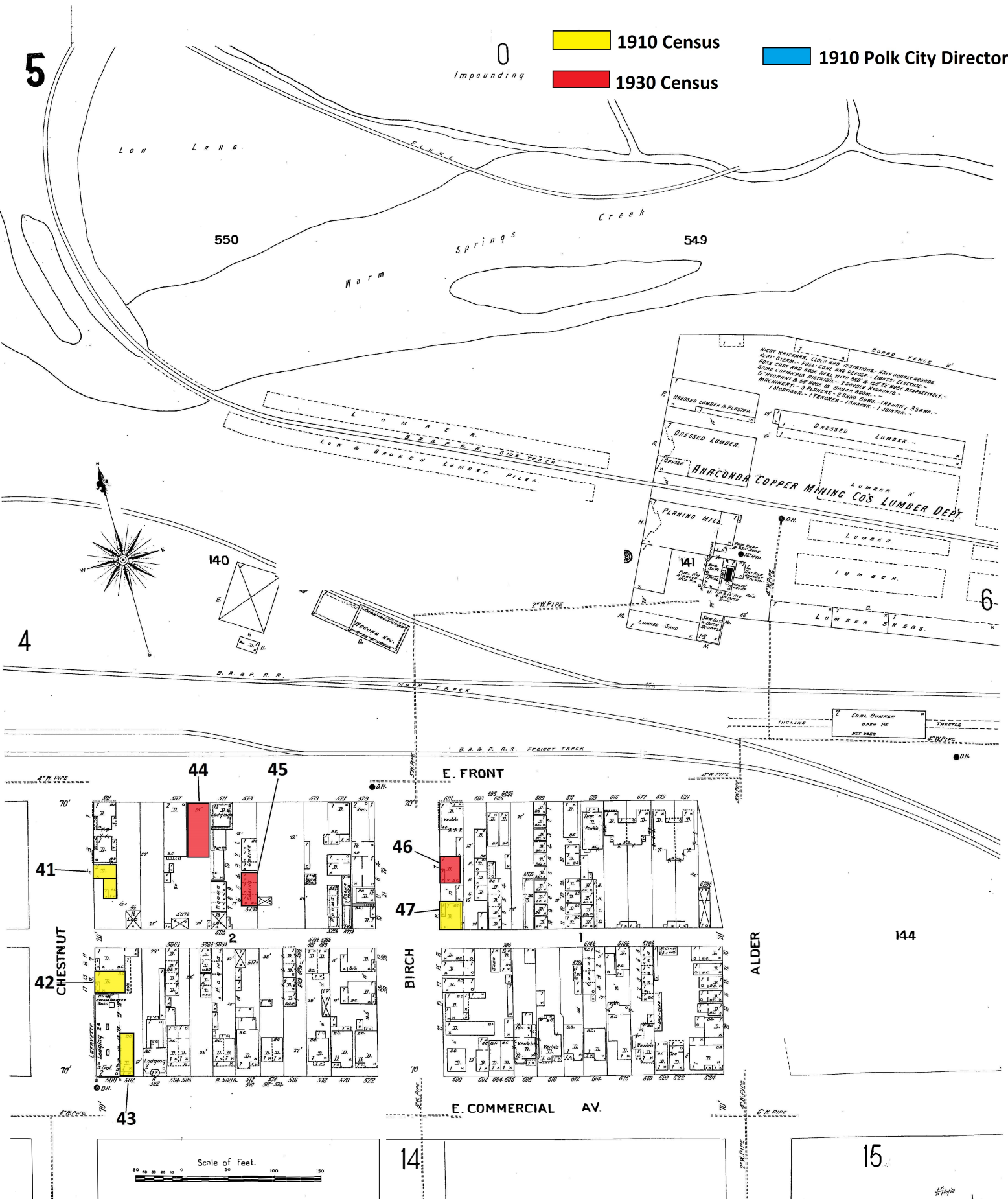

RECORDED MAP.

9

1910 Census

1910 Polk City Directory

1930 Census

W. COMMERCIAL AV.

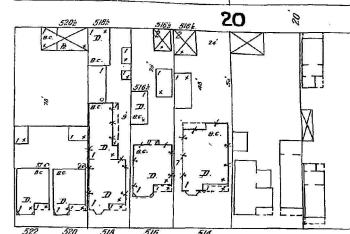
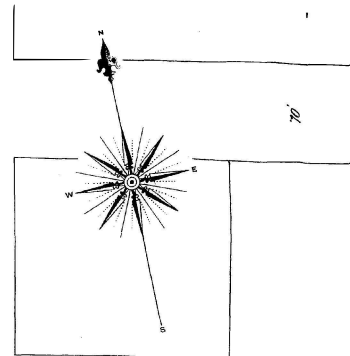
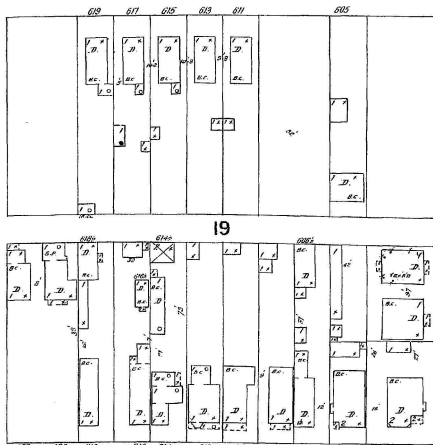
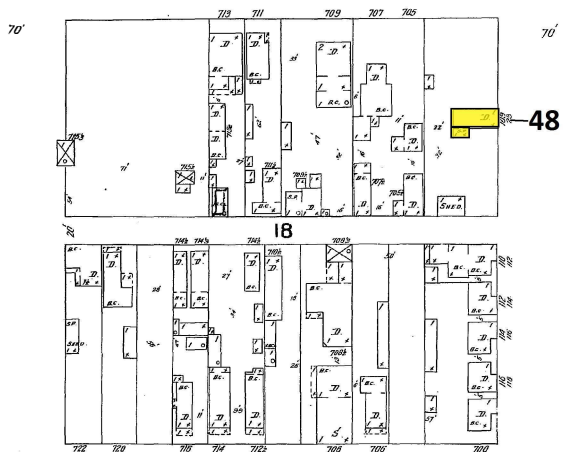

W. PARK AV.

8" W. PIPE

8

SPRUCE

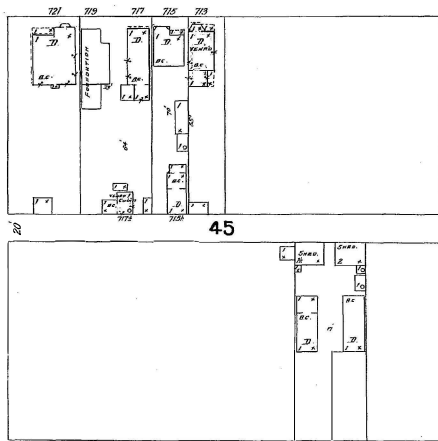

WALNUT

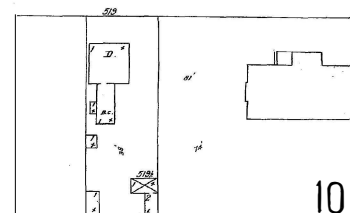
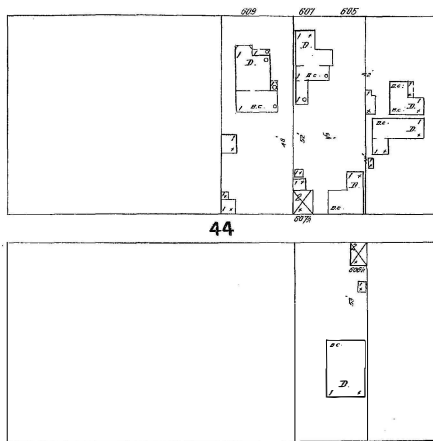

8" W. PIPE

PINE

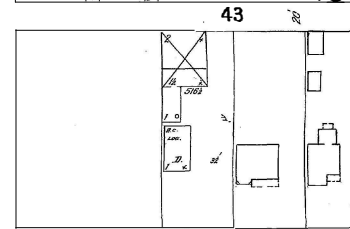

W. 3RD ST.

8" W. PIPE

18

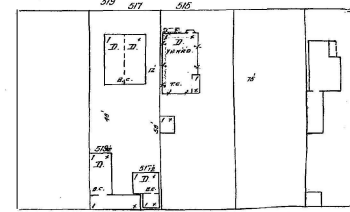
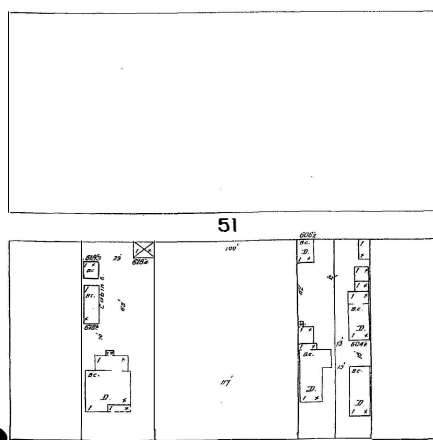
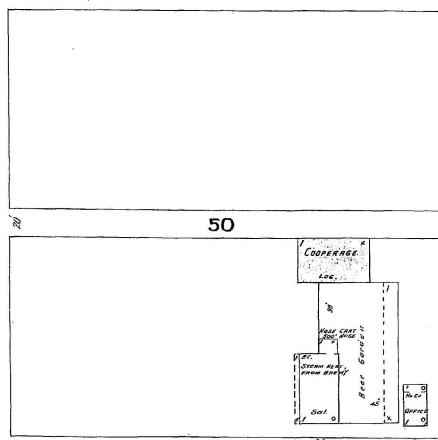

8" W. PIPE

W. 4TH ST.

16" W. PIPE

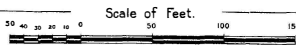

19

1910 Census

1910 Polk City Directory

1930 Census

W. COMMERCIAL AV.

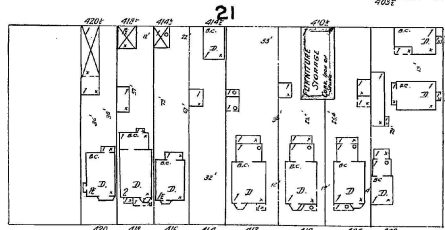
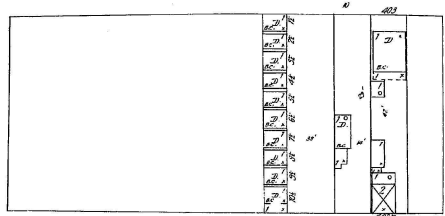
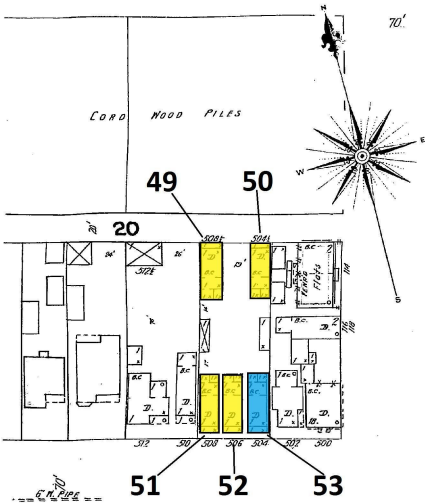

W. PARK AV.

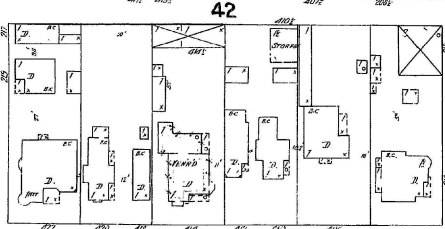
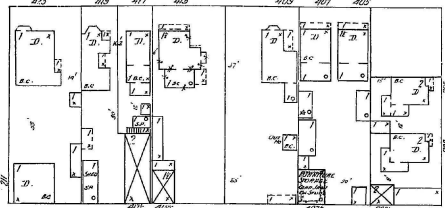

W. 3RD ST.

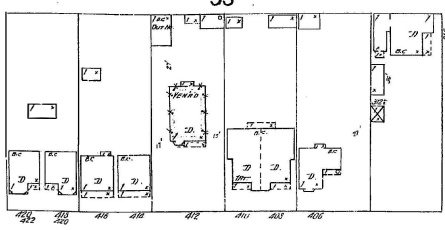
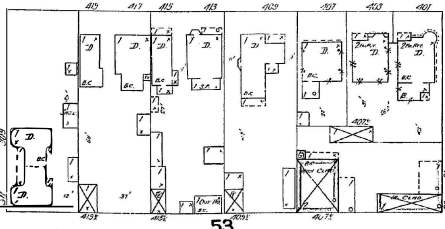

W. 4TH ST.



2

10

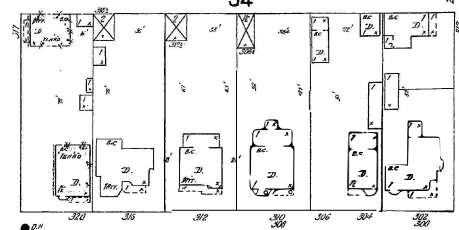
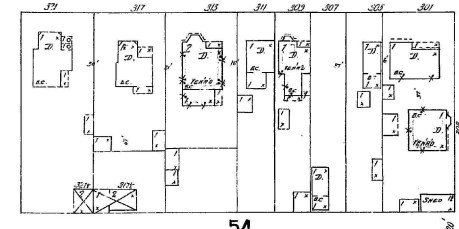
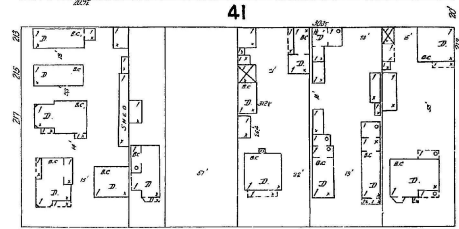
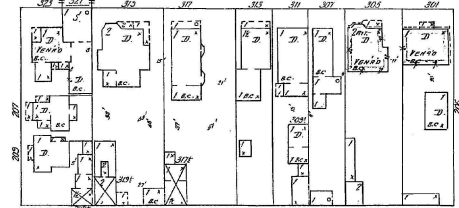
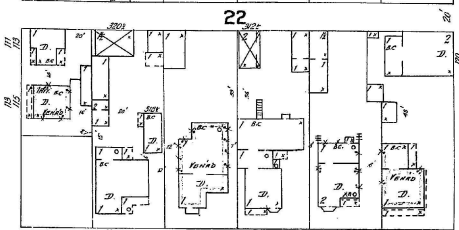
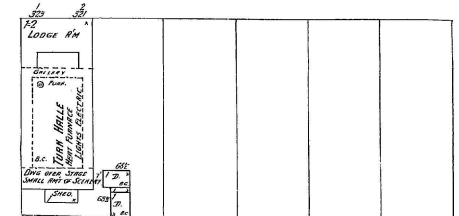

Scale of Feet.



 1930 Census

1910 Census

1910 Polk City Directory

1930 Census

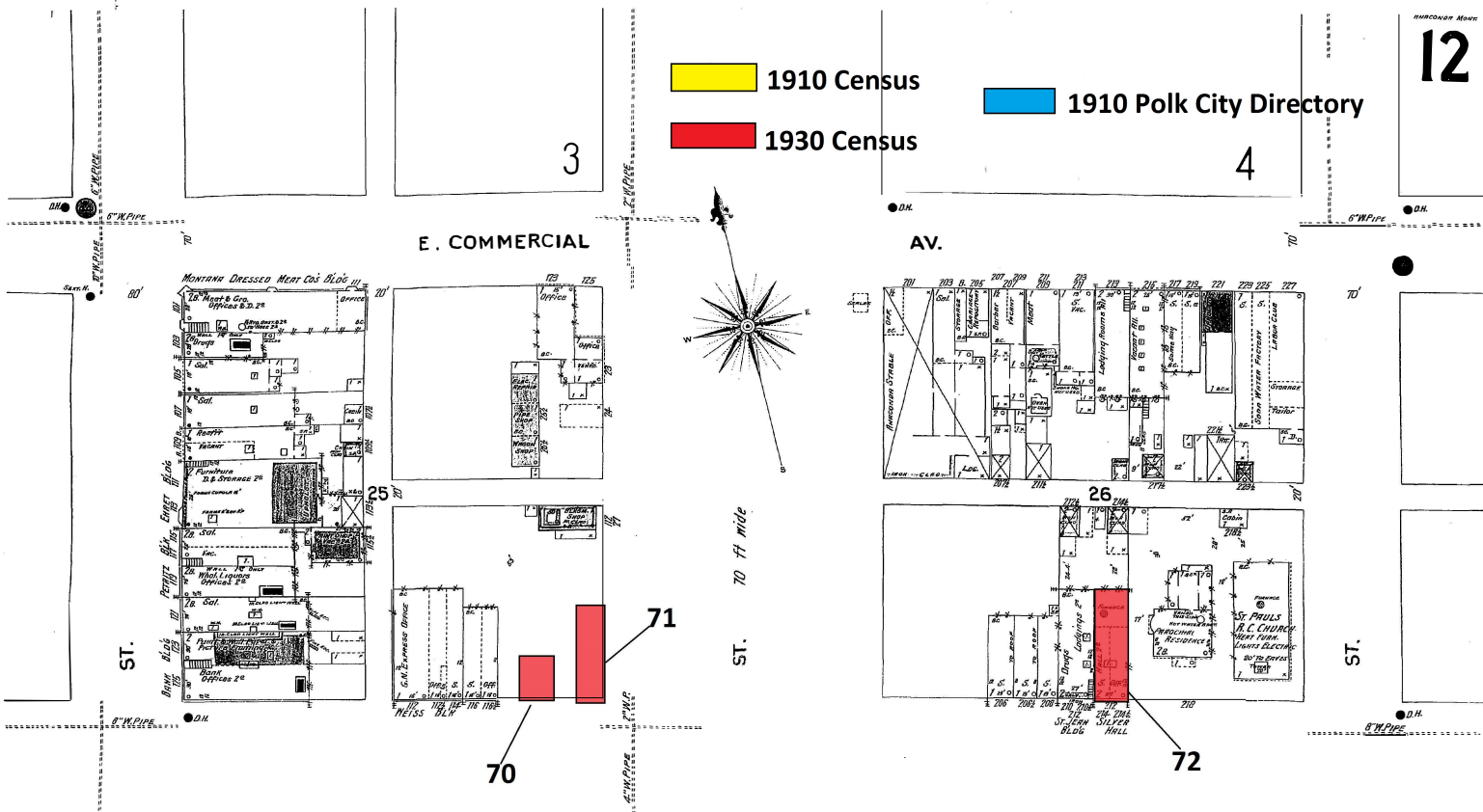

E. PARK

AV. 70 ft wide

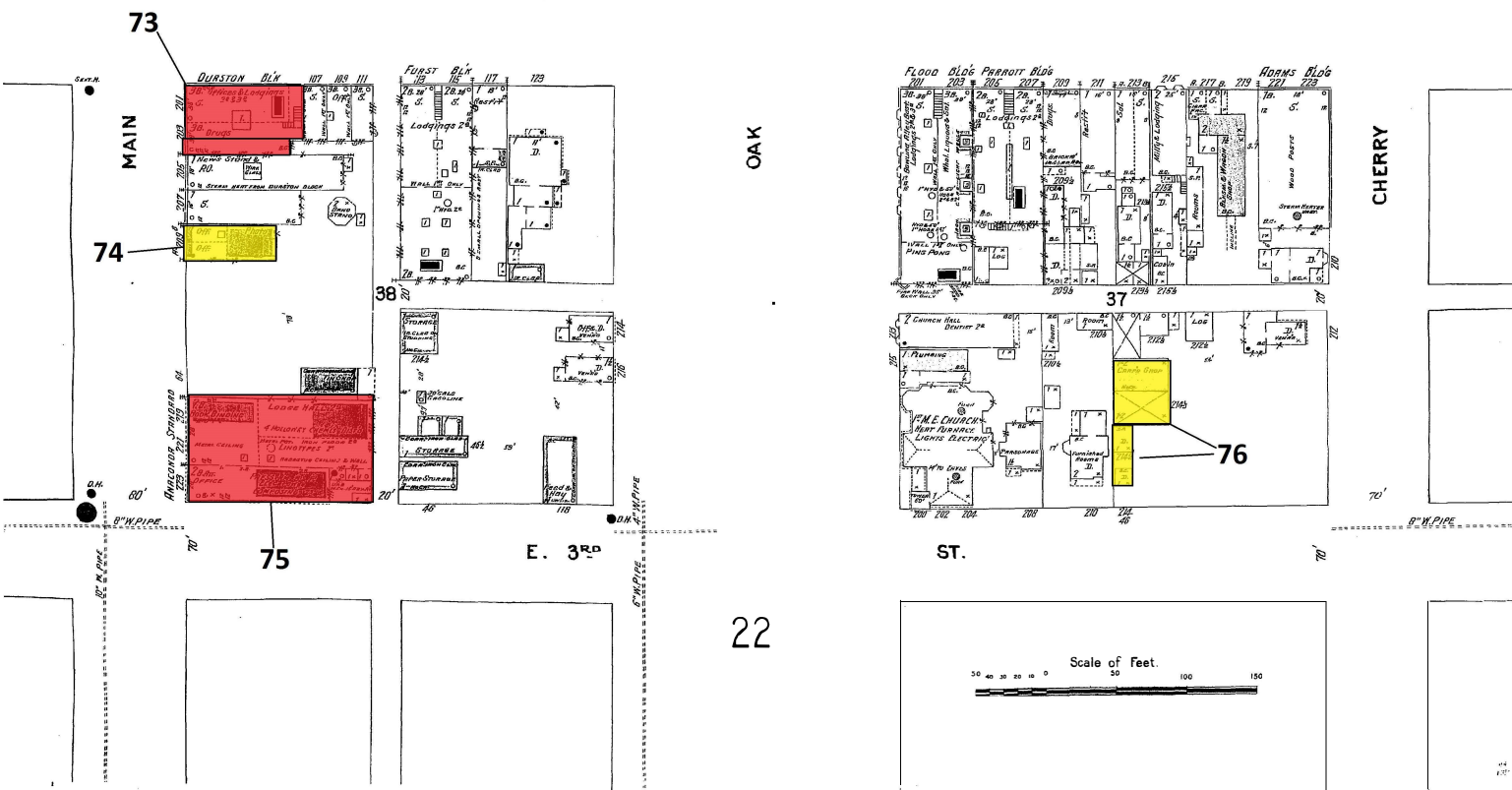

13

1910 Census
1930 Census

1910 Polk City Directory

4

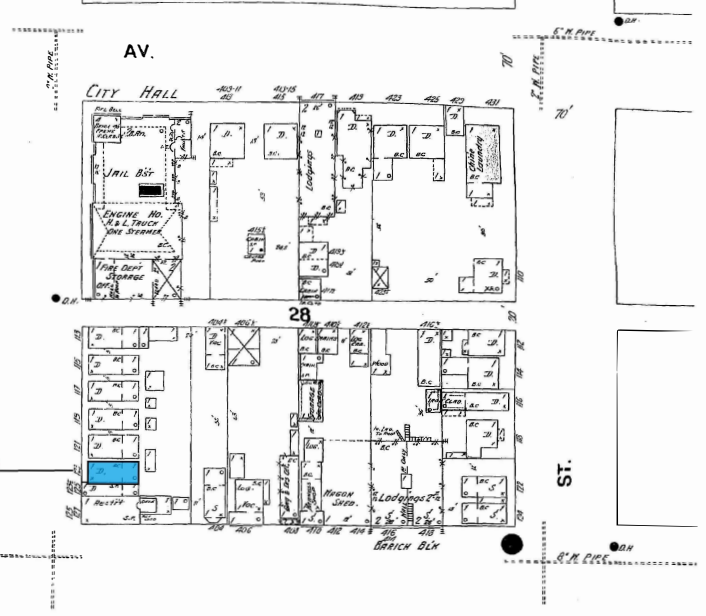
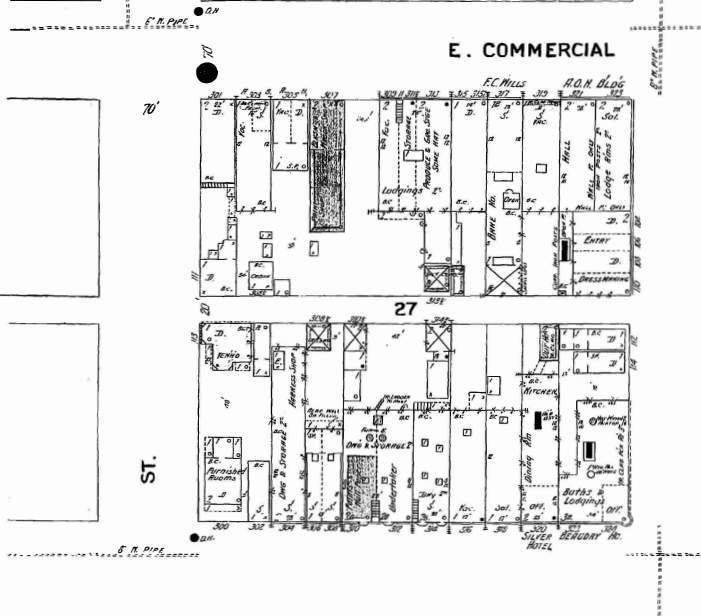

12

E. PARK

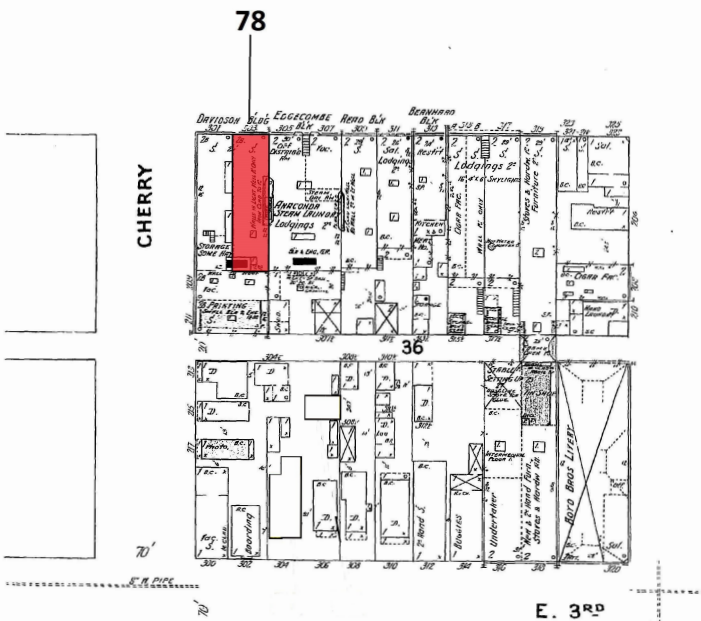

AV.

70 ft wide



14

78

79

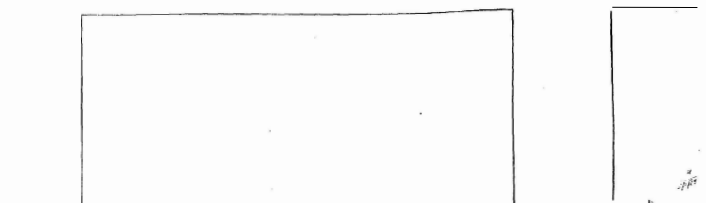
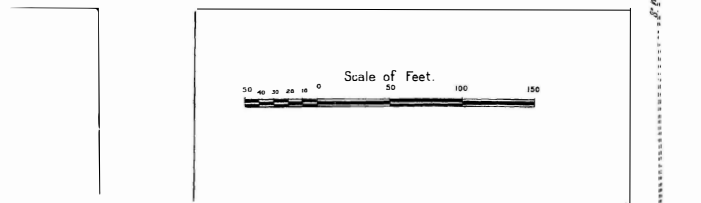

23

Scale of Feet.
0 50 100 150

Addresses from 130 Census
Addresses from 1910 Polk City Directory
Addresses from 1910 Census

5

E. COMMERCIAL

AV.

84

29

30

ST. 70 ft wide.

E. PARK

AV. 70 ft wide.

15

13

CHESTNUT

BIRCH

ALDER

34

85

33

F. 3RD

ST.

24

Scale of Feet.
50 100 150

6

1910 Census

1910 Polk City Directory

1930 Census

E. COMMERCIAL AV.

E. PARK 87 AV.

E. 3RD ST.

ALDER

ASH

WASHINGTON

63

Scale of Feet.

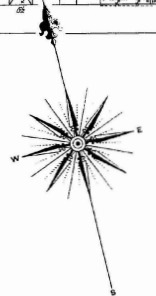
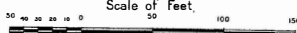

1910 Census

1910 Polk City Directory

1930 Census

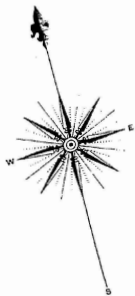

309

8

KILN

49

18

70

9

ST

CORR. WOOD PILES

320

COPPER MINING COMPANYS

COPPER

W. 5TH ST.

SPRUCE

19

KILN

KILN

KILN

KILN

KILN

323

KILN

KILN

90

91

W. 6TH ST.

92

110

27

334

Scale of feet.

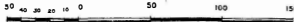

0

ROW ALL TERR. NIGHT MATCHMAKING, S. MEN NORTH MAINT
COPPER & BRASS, HOUSES, REPAIRS
PAPER & BOTTLE STAMP, FUEL COAL & WOOD
LIGHTS ELECTRIC, CITY WATER 3 INCHES
HOUSE CHART 210' HOUSE

19

9
W. 4TH ST.

1910 Census

1910 Polk City Directory

1930 Census

ANACONDA BREWING CO'S BREWERY

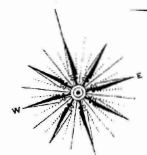

W. 5TH ST.

W. 6TH ST.

W. 7TH ST.

18

SPRUCE

WALNUT

PINE

20

27

93

108

107

161

0

162

163

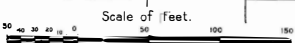

12



1910 Census



1930 Census



1910 Polk City Directory

22

8" N. Pipe

E. 3RD ST.

80'

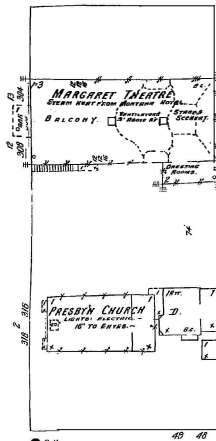

57

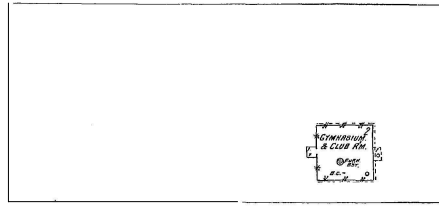
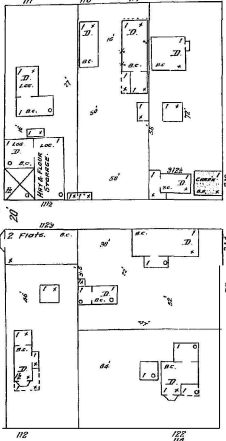

58

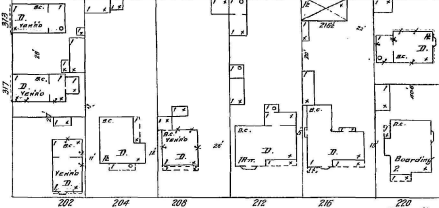

E. 4TH

ST.

MAIN

21

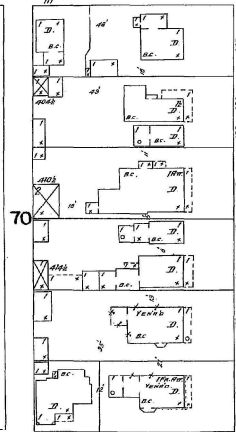
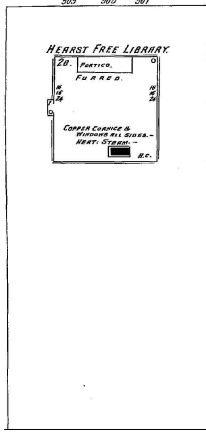

OAK

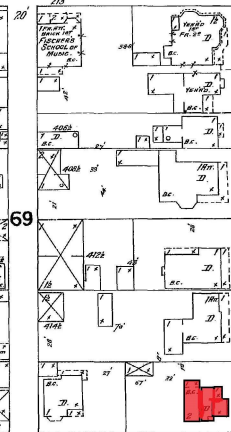
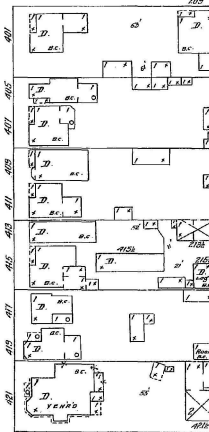

69

CHERRY

23

94

E. 5TH

ST.

80'

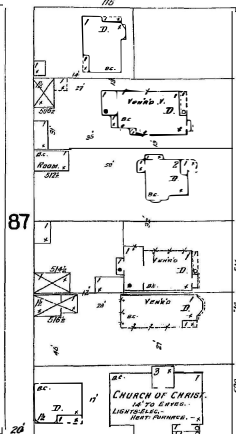
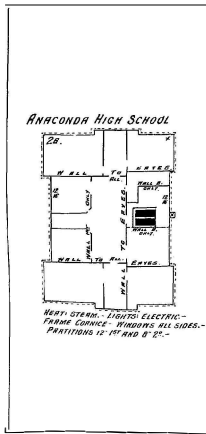

87

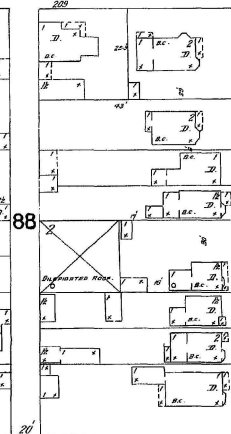
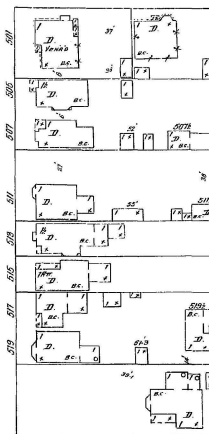

88

E. 6TH

ST.

28

Scale of Feet.

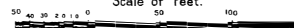

23

13

1910 Census
1930 Census

1910 Polk City Directory



CHERRY

CEDAR

CHESTNUT

95

89

96

90

E. 6TH

29

Scale of Feet.

LINCOLN PUBLIC SCHOOL
West Street. No. 1010
Main Corridor & Windows All Sides
of Entrance Hall 18 21

1910 Census

1910 Polk City Directory

1930 Census

6" W. PIPE

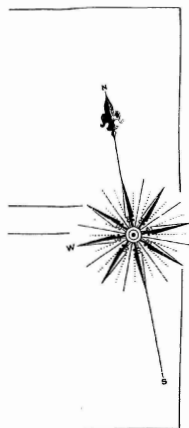

6" W. PIPE

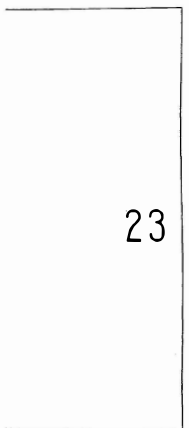

6" W. PIPE

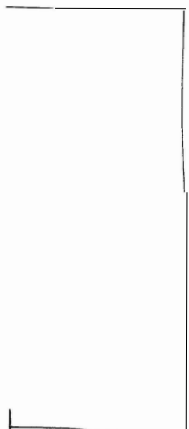

6" W. PIPE

CHESTNUT

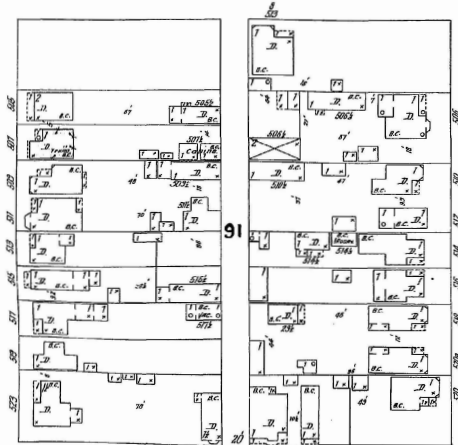
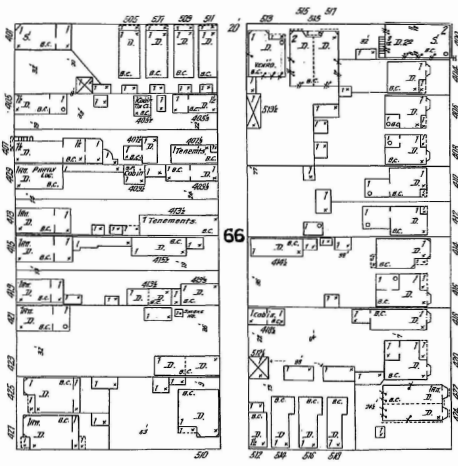
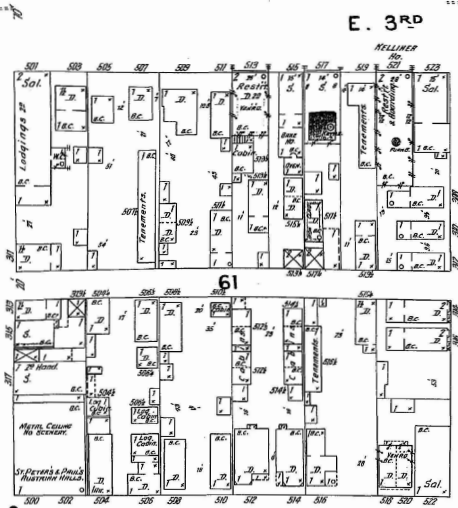

E. 3RD

E. 4TH

E. 5TH

E. 6TH

ST.

ST.

ST.

ST.

97

97

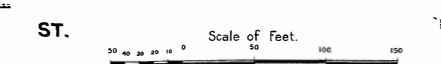
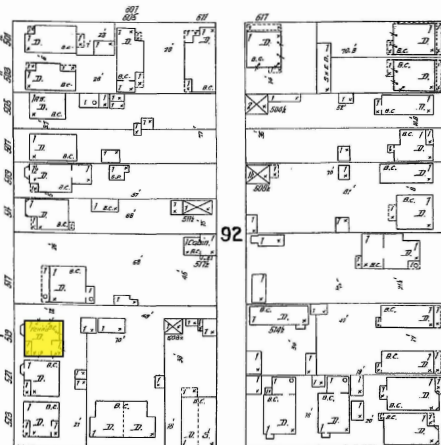
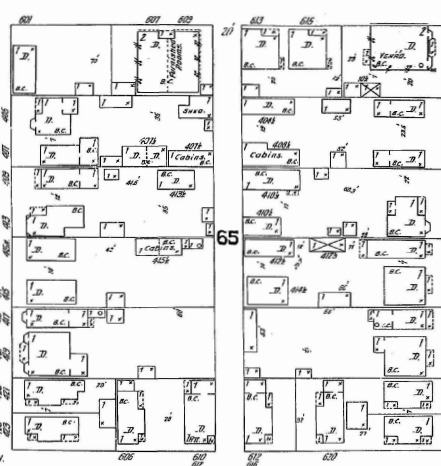
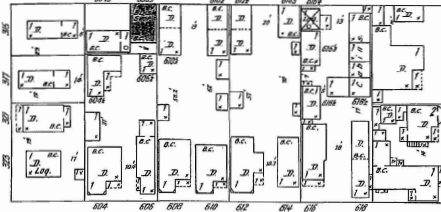
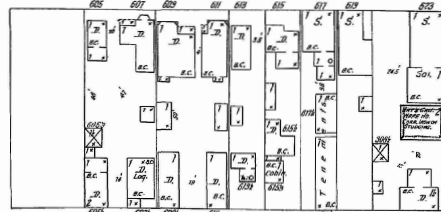
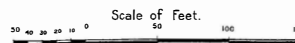

24

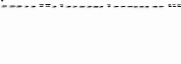
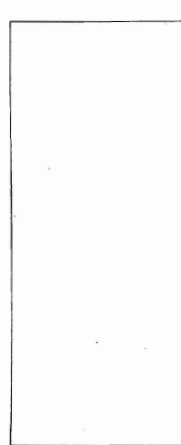
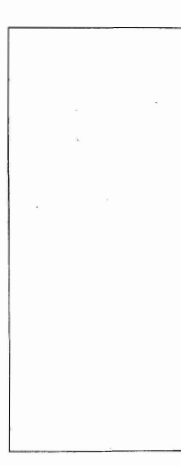
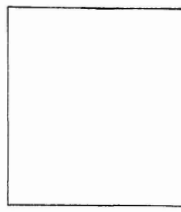
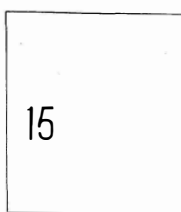

6" W. PIPE

6" W. PIPE

6" W. PIPE

6" W. PIPE

6" W. PIPE

6" W. PIPE

6" W. PIPE

6" W. PIPE

6" W. PIPE

6" W. PIPE

6" W. PIPE

1910 Census

1910 Polk City Directory

1930 Census

15

63

252

251

E. 4TH ST. 98

64

255

256

E. 5TH ST.

93

94

263

E. 6TH ST.

30

31

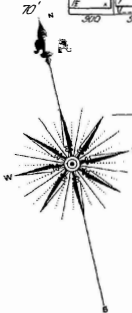
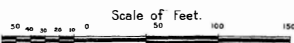

24 ALDER

S H

WAS I GTON

26

99

